

**ABELL  
SURVEYING & MAPPING**  
1140 SEQUOIA STREET • DELAVAN, WISCONSIN 53115  
262-728-6737

**FIRST STREET**

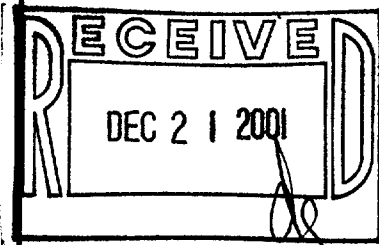
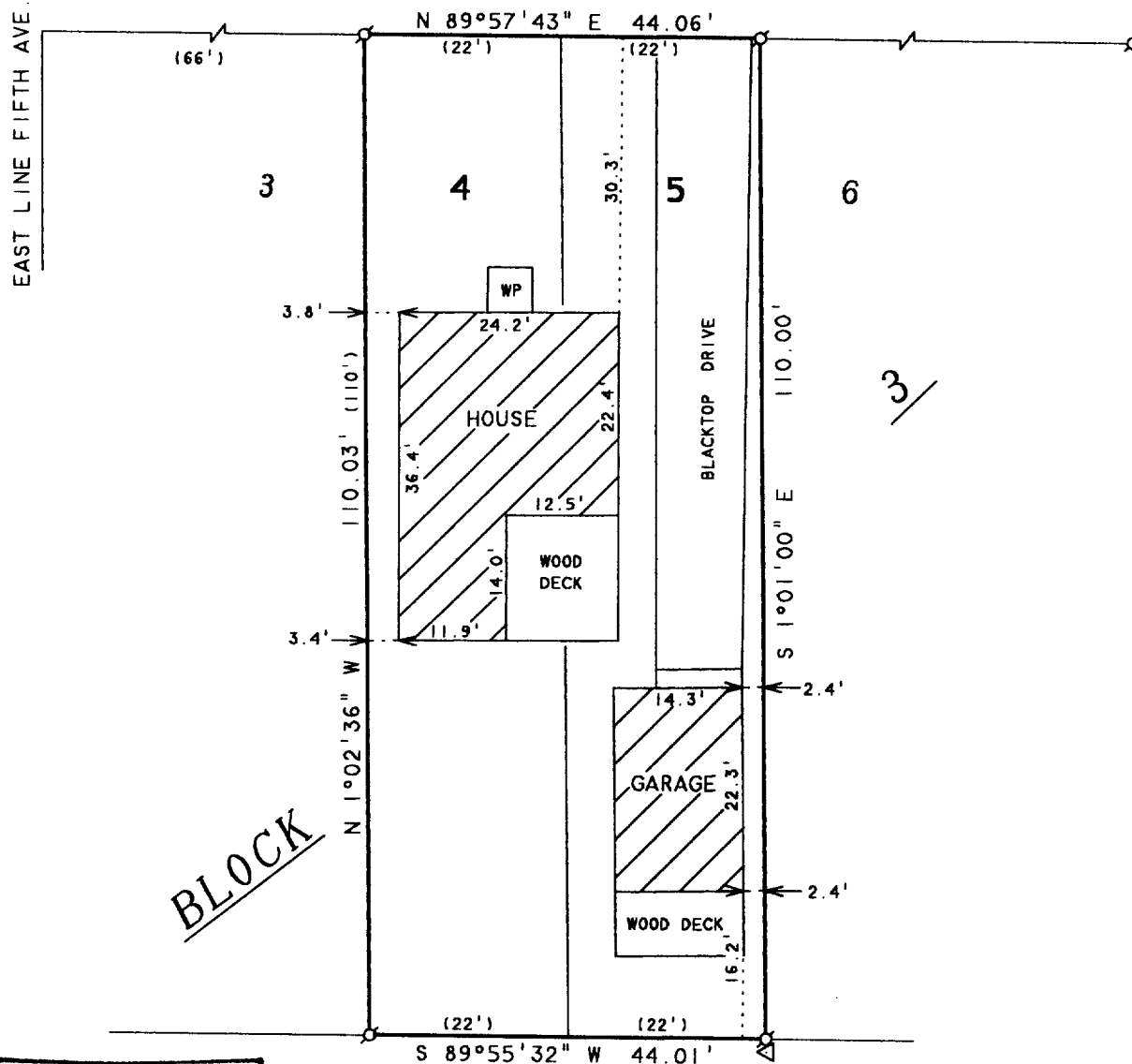

**PLAT OF SURVEY OF**

LOTS 4 AND 5, BLOCK 3, EAST SIDE  
ADDITION, VILLAGE OF WALWORTH,  
WALWORTH COUNTY, WISCONSIN,  
CONTAINING 0.11 ACRES.

ORDERED BY: KEEFE REAL ESTATE  
P.O. BOX 460  
LAKE GENEVA, WI 53147

NOTE: BEARINGS ARE REFERENCED TO  
EXISTING SURVEY RECORDS.

**N**



SCALE 1"=20'

**LEGEND**

- ⊙ - IRON PIPE FOUND
- △ - UTILITY POLE
- WP - WOOD PORCH
- ( ) - RECORDED AS

I HEREBY CERTIFY THAT I HAVE SURVEYED THE ABOVE DESCRIBED PROPERTY AND THAT THE ABOVE MAP IS A TRUE REPRESENTATION THEREOF AND SHOWS THE SIZE AND LOCATION OF THE PROPERTY, ITS EXTERIOR BOUNDARIES, THE LOCATION OF ALL VISIBLE STRUCTURES AND DIMENSIONS OF ALL PRINCIPAL BUILDINGS THEREON, BOUNDARY FENCES, APPARENT EASEMENTS, ROADWAYS AND VISIBLE ENCROACHMENTS, IF ANY, TO THE BEST OF MY KNOWLEDGE AND BELIEF.

THIS SURVEY IS MADE FOR THE USE OF THE PRESENT OWNERS OF THE PROPERTY, AND ALSO THOSE WHO PURCHASE, MORTGAGE, OR GUARANTEE THE TITLE THERETO WITHIN ONE (1) YEAR FROM DATE HEREON.

*David F. Abell*

DAVID F. ABELL  
WISCONSIN REGISTERED LAND SURVEYOR, S-1596

*August 27, 2001*

DATE: August 27, 2001 JOB NUMBER - 01130  
NOTE: THIS IS NOT A CERTIFIED COPY UNLESS SEALED.

VES-251 009-774